

BASED ON MATT KANIA'S RINGMASTER
THIS SHAPE IS THE SAME AS THE STERLING S5 KIT

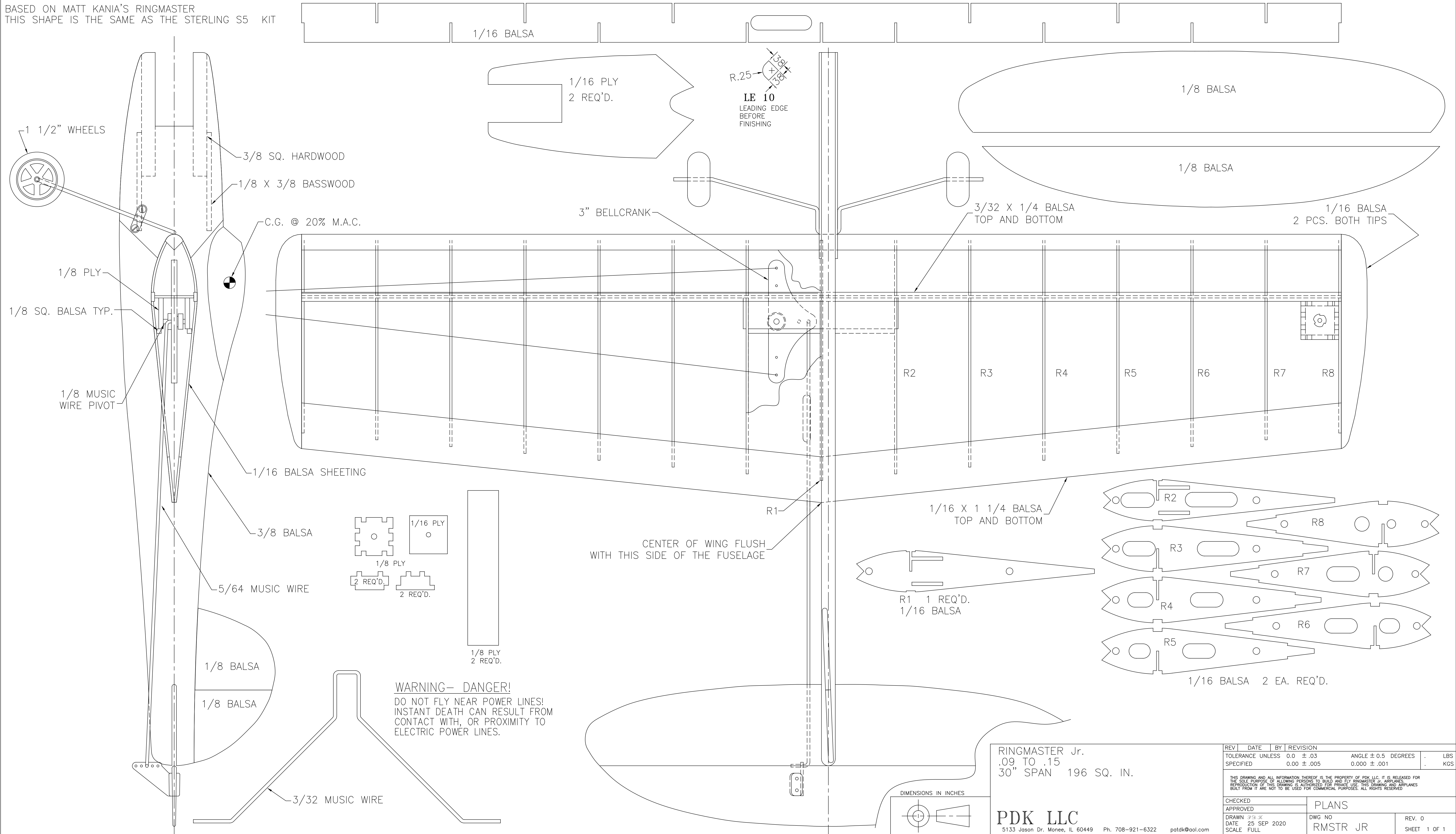

WARNING— DANGER!
DO NOT FLY NEAR POWER LINES!
INSTANT DEATH CAN RESULT FROM
CONTACT WITH, OR PROXIMITY TO
ELECTRIC POWER LINES.

RINGMASTER Jr.
.09 TO .15
30" SPAN 196 SQ. IN.

PDK LLC
5133 Jason Dr. Monee, IL 60449 Ph. 708-921-6322 patdk@aol.com

REV	DATE	BY	REVISION	TOLERANCE UNLESS SPECIFIED	ANGLE ± 0.5 DEGREES	LBS	KGS
				0.0 ± .03	0.000 ± .001	.	.
				0.00 ± .005			

THIS DRAWING AND ALL INFORMATION THEREOF IS THE PROPERTY OF PDK LLC. IT IS RELEASED FOR THE SOLE PURPOSE OF ALLOWING PERSONS TO BUILD AND FLY RINGMASTER Jr. AIRPLANES. REPRODUCTION OF THIS DRAWING IS AUTHORIZED FOR PRIVATE USE. THIS DRAWING AND AIRPLANES BUILT FROM IT ARE NOT TO BE USED FOR COMMERCIAL PURPOSES. ALL RIGHTS RESERVED.

CHECKED	PLANS	
APPROVED	DWG NO	REV. 0
DRAWN 3/3 X	RMSTR JR	SHEET 1 OF 1
DATE 25 SEP 2020		
SCALE FULL		